

ELEVATION-

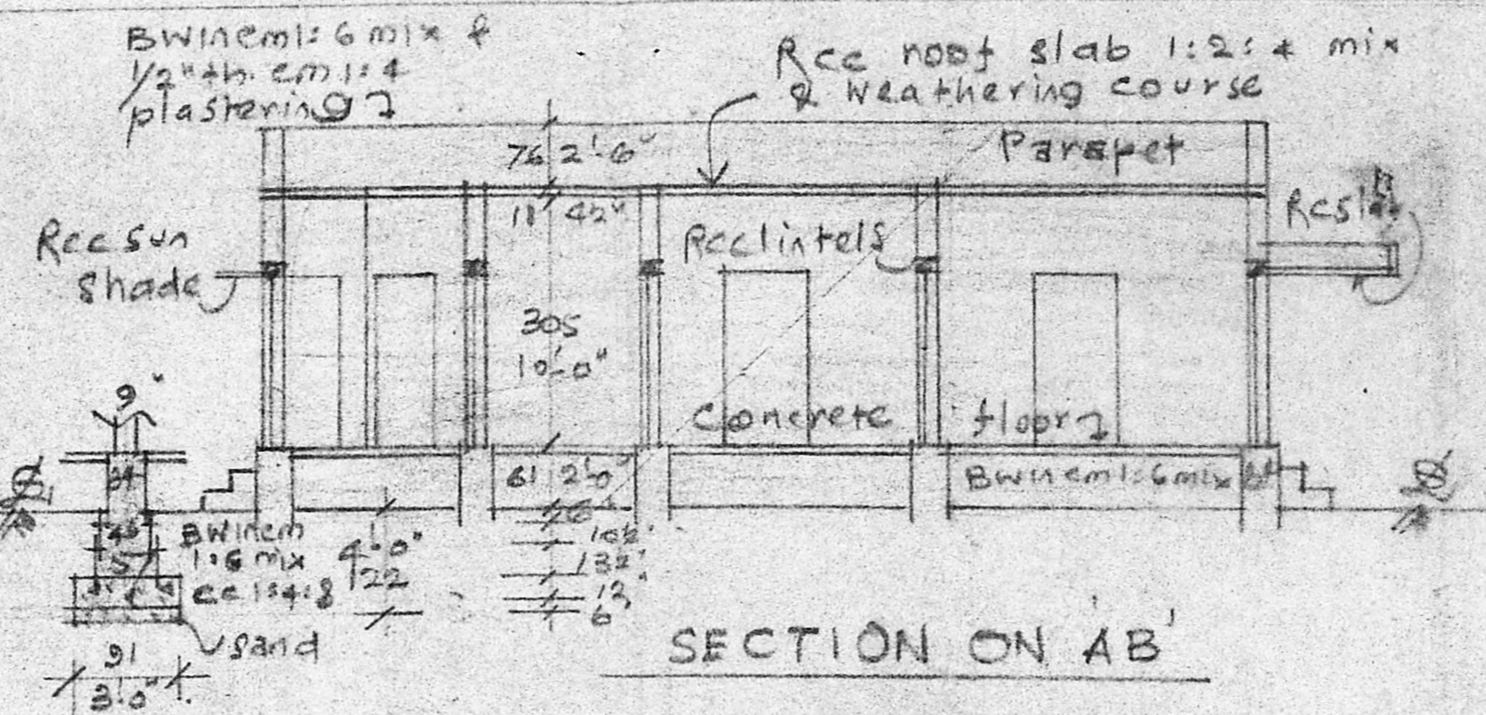

SECTION ON AB'

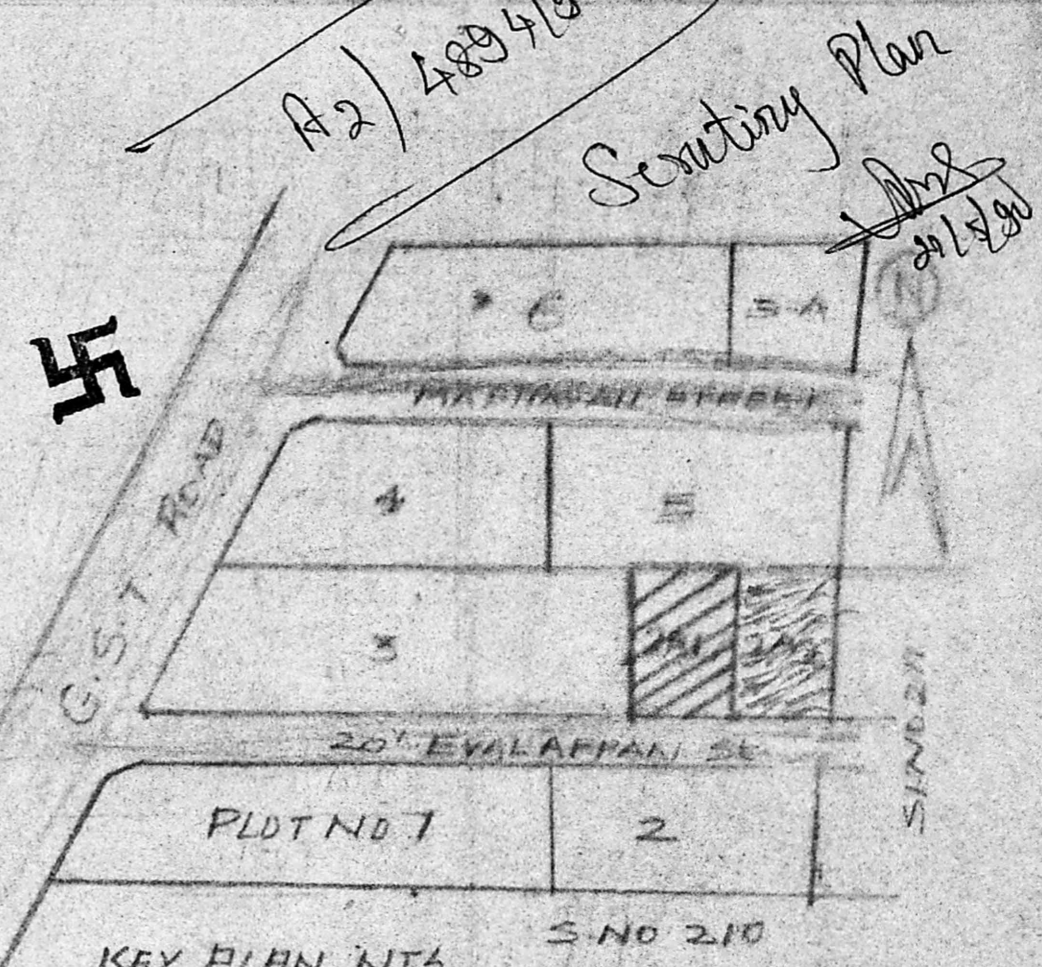

Scouting Plan

Planning Permit No. A/888/90
APPROVED
 SUBJECT TO THE CONDITIONS IN THIS OFFICE LETTER.
 No. A2/4894/90 dt. 16-07-90
 M. R. Umale
 16/7/90
 FOR MEMBER SECRETARY
 MADRAS METROPOLITAN
 DEVELOPMENT AUTHORITY
 MADRAS - 600 008.

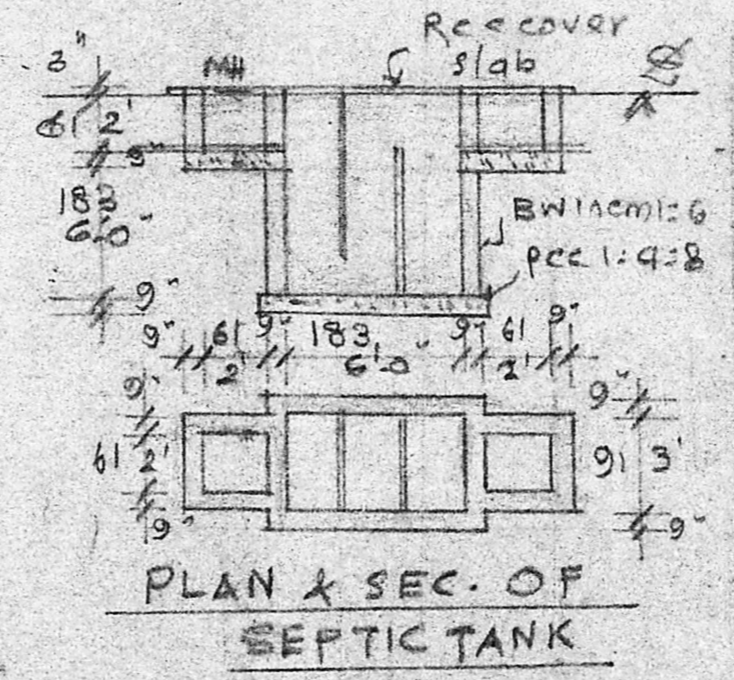

PLAN & SEC. OF SEPTIC TANK

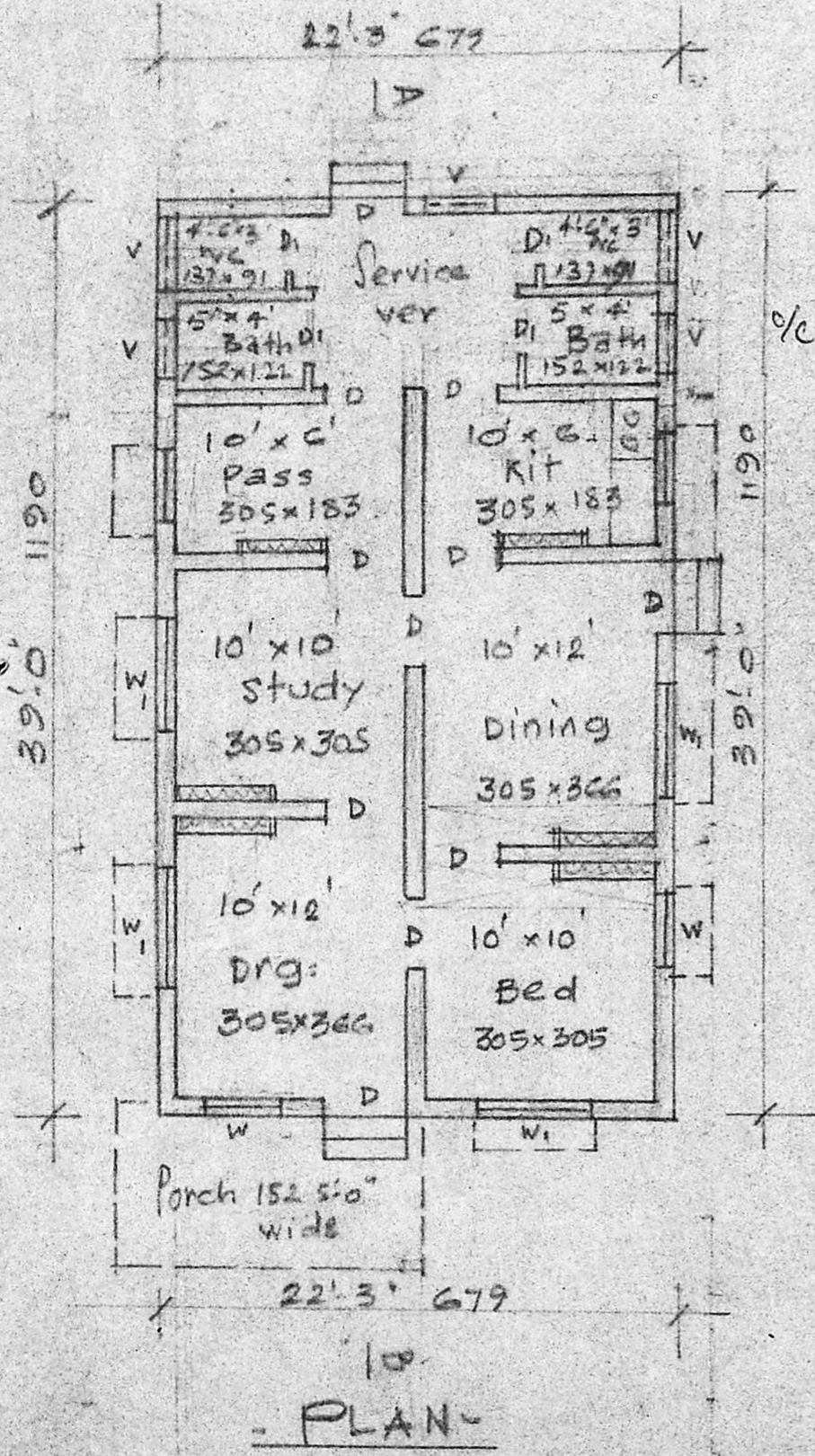

PLAN-

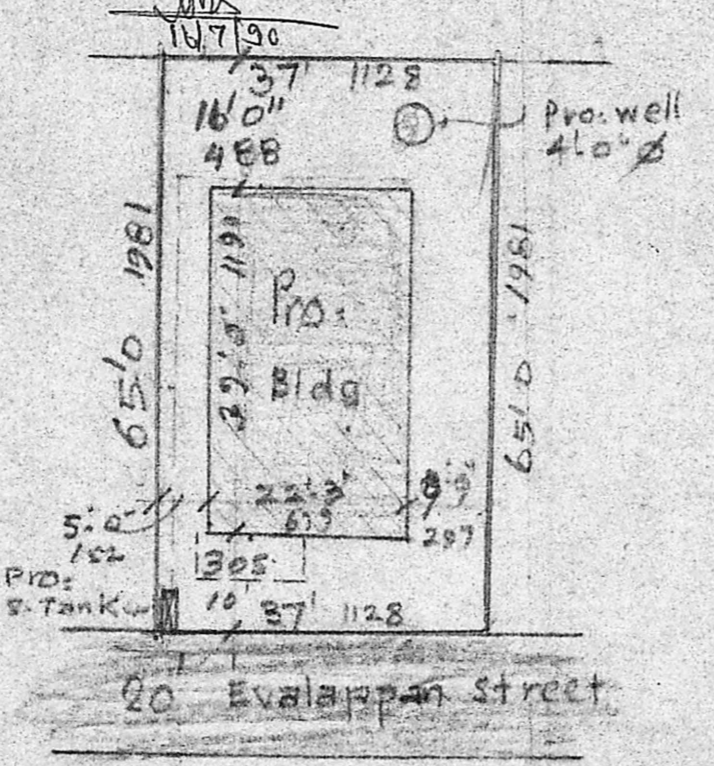

SITE PLAN - Scale (1"=24') 1:300

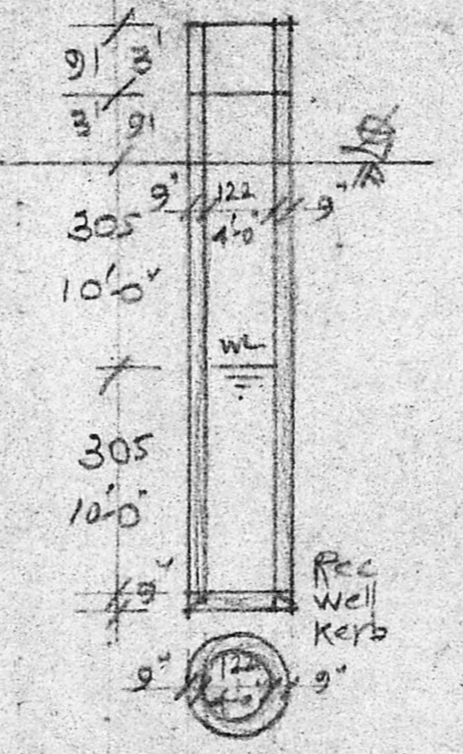

PLAN & SEC. OF WELL

PLAN OF PRO-BUILDING AT PLOT NO 2.A/9
 SUNDARAMBAL NAGAR
 S.N. 212/PART OF 162, CHITALAPAKKAM
 VILLAGE, ST. THOMAS MOUNT PANCHAYAT UNION
 MADRAS. FOR SRI. T. MURUGAN.

Scale: (1"=8'-0") 1:100

REFERENCE

D DOOR	3'-3" x 6'-6" 99 x 198	W window	3'-0" x 4'-6" 91 x 137
DI "	2'-6" x 6'-6" 76 x 198	WI "	5'-0" x 4'-6" 152 x 137
V ventilator	3'-0" x 2'-0" 91 x 61		

PLOT AREA	2405 sq ft 223.4 m ²
PLINTH AREA	868 sq ft 80.6 m ²
OPEN SPACE	1537 142.8 m ²

SUB-DIVISION PLAN
 APPROVED VIDE
 LV. NO D₂(L)/19656/88
 Dtd. 24-8-89
 PPD NO 190
 L.O 89

OWNER

J. M.

A. ARUNACHALAM, D.C.E.
 CORPORATION LICENSED SURVEYOR
 ALANDUR, ANEATTUR, TOWNSHIP (S.NO. 9)
 2, KALAINGAR, KARUNANIDHI ROAD
 SALIGRAMAM, MADRAS-93

ENGINEER